

Basenji Club of America  
Trial Secretary – Holly Hamilton  
6756 Belkenton Ave  
Cincinnati, OH 45236

**Directions** to Isen Farms, 1690 Griffiths Rd, Sorento, IL 62086

**From 1-55 North or South:** take Exit 37 for Livingston/New Douglas, go East approximately 5 miles into the town of New Douglas, turn left (North) onto Main Street (at the stop sign), then in 1/4-mile turn right (East) onto Sorento Road. Go approximately 5 miles and turn left onto Griffiths Road. Field is 3/4 mile on the right, just past the county rock pile (which is on the left).

**From 1-70 East or West:** take Exit 36 for Pocahontas and go North approximately 4 miles to IL-140 (first stop sign). Turn left (West) on IL-140, go 1 mile then turn right (North) onto Old Ripley Road. Follow Old Ripley Road 6.3 miles to stop sign, turn left (West) onto New Douglas Avenue. Go 0.4 miles, turn right (North) onto Griffiths Road. Field is 3/4 mile on the right, just past the county rock pile (which is on the left).

#### **Motels**

##### **For those who travel I-70:**

Super 8 by Wyndham - 1700 IL-127, Greenville, IL 62246 (618) 664-0800  
SureStay Inn by Best Western - 1731 S, IL-1 27, Greenville, IL 62246  
(618) 664-3030  
Red Carpet Inn - 1525 South Illinois, IL-1 27, Greenville, IL 62246 (618) 664-1950

##### **For those who travel 1-55:**

Super 8 by Wyndham - 1527 Hennan Rd, Staunton, IL 62088 (618) 635-5353  
Innkeeper Motel - 40 I E State St, Hamel, IL 62046 (618) 633-2111  
Other: Countryside Inn- 8105 IL-127, Hillsboro, IL 62049 (217) 532-6176

#### **Campgrounds:**

There are several campgrounds in the area, those listed below are within a half hour's drive from Sorento, and appear to be open year-round, but contact directly to make sure.

Kamper Kompanion RV Park-18388 E. Frontage Rd., Litchfield, IL 62056  
(217)324-4747  
Indian Grove Campground - 15025 N 4th Ave, Coffeen, IL 62017 (217) 537-3001  
Bur Oaks Campground - 10303 Oaks Rd, Alhambra, IL 62001 (618) 488-7927  
Tomahawk Campground - 119 Tomahawk Dr, Pocahontas, IL 62275  
(618) 669-2781

**Camping on site:** RV parking and limited dry camping will be available, but campers need to contact Phil or Karla Dean directly to make arrangements.  
Karla's cell phone number is 317-945-2912 and Phil's is 317-945-2913

**\*\*\*Please verify current pet policies when making reservations\*\*\***

## **Premium List**

**Pre-entries close at 8 pm EST on  
Wednesday, October 2, 2024,  
at the home of the Trial Secretary.  
Day of trial entries close 15 minutes before roll call!!**



**Basenji Only  
ASFA Lure Coursing Trial  
Saturday, October 12, 2024**

**Isen Farm  
1690 Griffiths Rd, Sorento, IL 62086**

ASFA REGION 5 EVENT



The American Sighthound Field Association has granted Permission to hold this event under the ASFA Rules & Regulations.  
Samantha Duryee, ASFA Scheduling Committee Chair  
Visit [www.ASFA.org](http://www.ASFA.org) for the latest Rulebook, Policies, Contacts, Clubs, Trial Schedules, Trial Results & more.

**Trial Secretary – Holly Hamilton  
6756 Belkenton Ave  
Cincinnati, OH 45236  
[HollyLuLu@aol.com](mailto:HollyLuLu@aol.com)  
(513) 608-9691**

(day-of-trial cell phone/ on-site emergency contact number)

**Basenji Club of America Officers**

President: Pat Marshall (TX)      Vice President: Julie Hartigan (VA)  
Treasurer: Laura Mae Hesse (WI)      Secretary: Janet Ketz (IL)

The trial is open to all basenjies 12 months of age or older that are individually registered/listed with the AKC registration or as a Purebred Alternative Listing (PAL) basenjies.

Coursing is an athletic activity that can tax a dog’s physical strength. Dogs that are overweight and/or out of condition may be at greater risk for injury and exhaustion. The Inspection Committee has the authority to disallow a dog’s entry into a trial, and in such instances, applicable entry fees will be refunded.

**ENTRY FEE**

**Pre-Entries:** \$30.00 per dog entered

Breeder & Kennel Stakes: additional \$5.00 per each stake  
Pre-entries close at 8 pm EST on Wednesday, October 2, 2024, at the Field Trial Secretary’s address. Pre-entries and payments may be made online at no additional fee. <https://nationalspecialty.basenji.org/>

**Day of Trial Entries:** \$35.00 per dog entered

Day of Trial entries close at 11:45am CST at the Field Trial Secretary’s table.

Day of Trial Entries Accepted as space allows and **must be paid by check or cash.**

Incomplete entries WILL NOT BE ACCEPTED.

Entries will not be acknowledged by mail (or telephone).

**MAKE CHECKS PAYABLE TO:** BCOA National Specialty

Any person, upon reasonable complaint, may be asked to leave the grounds of the trial by the Field Committee and may be disciplined by the AKC or ASFA.

Children must always be under control of their parents or guardian(s).

**Neither the BCOA, nor its members, the Field Trial Committee, nor the property owners will be responsible for any accidents at this trial.**

**Things to know:**

- The field is not fenced but is away from high traffic roads.
- Trees provide a visual barrier on three sides.
- Be prepared and bring your own shade and water for your hounds.
- Water and bathroom facilities are available.
- This is private property that we are lucky to access. Please be respectful of the site by cleaning up after yourself and your hounds.

**Food:**

- There will be snacks and water available.
- There are no restaurants nearby so plan accordingly.

**Trial Judges:**

Mary Frances Miller, Nashville, TN  
Don White, Grove City, OH

**Field committee:**

Chairman: Bob Gooderl- [bgfw12@gmail.com](mailto:bgfw12@gmail.com)  
Secretary: Holly Hamilton- [HollyLuLu@aol.com](mailto:HollyLuLu@aol.com)  
6756 Belkenton Ave., Cincinnati, OH 45236  
(513) 608-9691

Inspection: Terry Colbert, Jessica Ryno, Bob Gooderl  
Lure Operators: Alan Salm, Phillip Dean

**Trial Hours:**

12:00 noon CST (or when the AKC trial is completed) until one hour past the completion of the last scored course of the day.

**Day of Trial Entries** will be accepted between 11:00AM and 11:45AM CST and **must be paid by check or cash.**

**MAKE CHECKS PAYABLE TO:** BCOA 2024 National Specialty

**ROLL CALL & INSPECTION:**

12:00 PM roll call (or immediately following the AKC Trial)

Roll call is followed by inspection for fitness, lameness or “in season” females.

**HOUNDS NOT PRESENT AT ROLL CALL WILL BE MARKED ABSENT AND ARE NOT ELIGIBLE FOR REFUND.**

**EMERGENCY INFORMATION**

A **local clinic** will have a local veterinarian on call for the weekend at Schreiber Veterinary Services  
1397 Old Ripley Road, Sorento, IL 62086  
217-272-4412

The closest **after-hours emergency vet** is about 45 minutes

south via I-55,

Animal Emergency Center

2005 Mall St. Collinsville, IL 62234

618-346-1843

If possible, please call before going to the clinic; this will enable the staff to be prepared for your animal’s arrival. They will suggest immediate first aid measures and will give you specific directions to the nearest emergency clinic.

**Police..... 911**

**Ambulance Service..... 911**

**Fire Department..... 911**

### **Additional Information:**

- All entries must be 12 months of age or older on the day of the trial.
- Each dog requires an entry form.
- Entries will not be accepted without fees, signatures, or the "Agreement" found on the Official ASFA Entry Form.
- Bitches in season, lame dogs and hounds with breed disqualifications will be excused. Entries will be refunded.
- Hound substitutions are allowed after the pre-entry closing date.
- Spayed, monorchid, cryptorchid, and neutered hounds without breed disqualifications may be entered.
- Coursing is an athletic activity that can tax a dog's physical strength. Dogs that are overweight and/or out of condition may be at greater risk for injury and exhaustion. The Inspection Committee has the authority to disallow a dog's entry, and in such instances, applicable entry fees will be refunded.
- **A \$5.00 fine will be assessed for any loose dog on the field that is not competing in the course in progress.**
- Battery powered; continuous loop equipment will be used. Lures consist of white plastic.
- Exhibitors should follow their veterinarian's recommendation to assure their dogs are free of parasites, any communicable diseases and have appropriate vaccinations.
- The Huntmaster is responsible for field safety and therefore he/she is in complete charge of all dogs and handlers on the field. In service to this responsibility, he/she has the authority to stop the lure in any potentially dangerous situation and signal the handler to retrieve their hound.
- Persons exhibiting conduct detrimental to the ASFA/BCOA/any dog(s)/other person(s) will be asked to leave the trial site.
- No entry fees will be refunded if the event cannot be started or completed by reason of riots, civil disturbances, fire, extreme and/or dangerous weather conditions, an act of God, public emergency, act of a public enemy, strikes or any other cause beyond the control of the Club or its members and representatives.
- The event-hosting club or Isen Farm, its agents, members, representatives, volunteers, etc. assume no liability or responsibility for any loss, damage or injury sustained by exhibitors, handlers, or to any of their dogs or property and further assumes no responsibility for injury to children or spectators before, during, or after this event.

**HOUNDS NOT PRESENT AT ROLL CALL WILL BE MARKED ABSENT AND ARE NOT ELIGIBLE FOR REFUND.**

**ALL HOUNDS RUN AT OWNERS SOLE RISK**

### **STAKES OFFERED**

#### **REGULAR STAKES**

**OPEN STAKE:** Open to all eligible basenjis, excluding ASFA Field Champions of record. First time entrants must have met the certification requirements and include a certification form and copy of registration.

**FIELD CHAMPION STAKE:** Open to basenjis that are ASFA Field Champions.

**VETERAN STAKE:** Open to basenjis whose age is at least seven years and have met the certification requirements.

**SINGLES STAKE:** Any eligible basenjis including those disqualified to run in other stakes. Not eligible for Best of Breed.

#### **NON-REGULAR STAKES**

**BREEDER STAKE:** For two basenjis designated at time of entry, bred by the same individual. Singles Stake is ineligible for this non-regular stake.

**KENNEL STAKE:** For basenjis, designated at time of entry, owned and kenneled by the same individual. Singles Stake is ineligible for this non-regular stake.

Stakes will be split into flights by public random draw if the entry in any regular stake is 20 or more. Hound certification runs will not be offered.

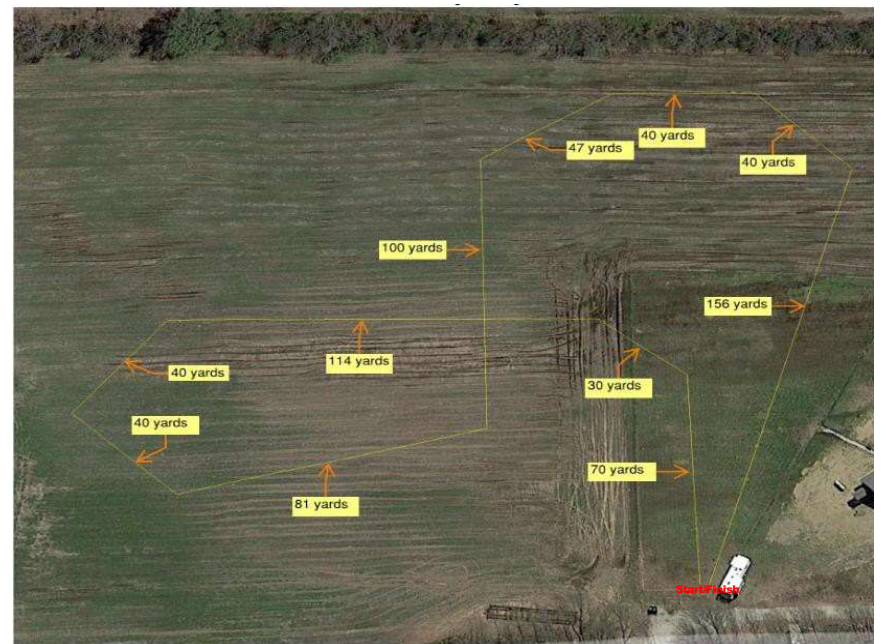

Course Plan: 758 yards

The course will be reversed for finals. The club reserves the right to alter the course plans as required by weather and/or field conditions on the day of the trial.

## ASFA Kennel and/or Breeder Stake Entry Form

\$5 charge for each stake entered: Kennel or Breeder Stake  
(2 dogs = 1 entry) **Singles stake entries are ineligible.**

Circle one or both: Kennel Stake Breeder Stake

### Basenji #1

Call Name: \_\_\_\_\_

Regular Stake Entered: \_\_\_\_\_

### Basenji #2

Call Name: \_\_\_\_\_

Regular Stake Entered: \_\_\_\_\_

**A hound can only be entered in ONE Kennel and ONE Breeder Stake. Both hounds MUST reside full-time in the same household for kennel stake.**

## ASFA Kennel and/or Breeder Stake Entry Form

\$5 charge for each stake entered: Kennel or Breeder Stake  
(2 dogs = 1 entry) **Singles stake entries are ineligible.**

Circle one or both: Kennel Stake Breeder Stake

### Basenji #1

Call Name: \_\_\_\_\_

Regular Stake Entered: \_\_\_\_\_

### Basenji #2

Call Name: \_\_\_\_\_

Regular Stake Entered: \_\_\_\_\_

**A hound can only be entered in ONE Kennel and ONE Breeder Stake. Both hounds MUST reside full-time in the same household for kennel stake.**



### Awards:

Ribbons will be awarded for all placements - 1st through NBQ  
First place – blue, Second place – red, Third place – yellow,  
Fourth place – white, NBQ – green  
Highest Scoring Singles - Navy Blue & Gold  
Best of Breed - Purple & Gold Rosette  
Kennel Stake & Breeder Stake

\*\*\*Trophies awarded will be basenji/dog related\*\*\*

**OFFICIAL AMERICAN SIGHTHOUND FIELD ASSOCIATION ENTRY FORM**

Basenji Club of America National Specialty Field Trial

Trial Date: Saturday, October 12, 2024

Mail entries to: Holly Hamilton, 6756 Belkenton Ave., Cincinnati, OH 45236

Pre-entries: \$30 per hound entered, closes on 10-2-24 at 8:00 pm EST

Day of Trial entries: \$35 per hound entered, closes on 10-12-24 at 11:45 am

The Field Secretary cannot accept conditional, unsigned, incomplete, or unpaid entries; please check your completed entry carefully.

Fee Paid \$

Breed:		Call Name:	
Registered Name of Hound:			
Stake: <input type="checkbox"/> Open <input type="checkbox"/> FCH <input type="checkbox"/> Veteran <input type="checkbox"/> Singles		Additional Stakes: \$5 each <input type="checkbox"/> Kennel <input type="checkbox"/> Breeder	
Registration Number: (please write in registering body before number)			
<input type="checkbox"/> If possible, please separate my hounds		Date of Birth:	Sex: <input type="checkbox"/> Dog <input type="checkbox"/> Bitch
Name of actual owner(s):			
Address:		Phone:	
City:		State:	Zip:
E-mail (Optional)		(Optional) Region of Residence:	
Emergency Contact Name and Phone (Optional)			
<input type="checkbox"/> Check if this is the first ASFA trial for this hound. Attach a Hound Certification or waiver if entered in Open, Veterans, Provisional.			
<input type="checkbox"/> Check if this is a first-time entry, a copy of the official Registration of this hound must accompany this entry unless NGA.			
<input type="checkbox"/> Check if any information has changed since the last ASFA trial entry. Regarding _____			
<input type="checkbox"/> Check if this hound has been dismissed within the last 6 trials entered. Must be marked in order to qualify for a "clean" trial requirement.			

I CERTIFY that I am the actual owner of this dog, or that I am the duly authorized agent of the actual owner whose name I have entered above. In consideration of the acceptance of this entry and the opportunity to have this dog judged and to win prize money, ribbons, or trophies, I (we) agree to abide by the rules and regulations of the American Sighthound Field Association in effect at the time of this lure field trial, and by any additional rules and regulations appearing in the premium list for this lure field trial. I (we) agree that the club holding this lure field trial has the right to refuse this entry for cause, which the club shall deem to be sufficient. I (we) agree to hold this club, its members, directors, governors, officers, agents or other functionaries, any employees of the aforementioned parties and the owner(s) of the trial premises or grounds harmless from any claim for loss or injury which may be alleged to have been caused directly or indirectly to any person or thing by the act of this dog while in or upon the lure field trial premises or grounds or near any entrance thereto and I (we) personally assume all responsibility and liability for any such claim, and I (we) further agree to hold the aforementioned parties harmless from any claim loss of this dog by disappearance, theft damage or injury be caused or alleged to be caused by the negligence of the club or any of the aforementioned parties or by the negligence of any person or any other cause or causes. I (we) certify and represent that the dog entered is not a hazard to person or other dogs. This entry is submitted for acceptance of the forgoing representations and agreements.

**SIGNATURE** of owner or his agent  
duly authorized to make this entry \_\_\_\_\_

**Please separate the entries before submitting to FTS.**

**OFFICIAL AMERICAN SIGHTHOUND FIELD ASSOCIATION ENTRY FORM**

Basenji Club of America National Specialty Field Trial

Trial Date: Saturday, October 12, 2024

Mail entries to: Holly Hamilton, 6756 Belkenton Ave., Cincinnati, OH 45236

Pre-entries: \$30 per hound entered, closes on 10-2-24 at 8:00 pm EST

Day of Trial entries: \$35 per hound entered, closes on 10-12-24 at 11:45 am

The Field Secretary cannot accept conditional, unsigned, incomplete, or unpaid entries; please check your completed entry carefully.

Fee Paid \$

Breed:		Call Name:	
Registered Name of Hound:			
Stake: <input type="checkbox"/> Open <input type="checkbox"/> FCH <input type="checkbox"/> Veteran <input type="checkbox"/> Singles		Additional Stakes: \$5 each <input type="checkbox"/> Kennel <input type="checkbox"/> Breeder	
Registration Number: (please write in registering body before number)			
<input type="checkbox"/> If possible, please separate my hounds		Date of Birth:	Sex: <input type="checkbox"/> Dog <input type="checkbox"/> Bitch
Name of actual owner(s):			
Address:		Phone:	
City:		State:	Zip:
E-mail (Optional)		(Optional) Region of Residence:	
Emergency Contact Name and Phone (Optional)			
<input type="checkbox"/> Check if this is the first ASFA trial for this hound. Attach a Hound Certification or waiver if entered in Open, Veterans, Provisional.			
<input type="checkbox"/> Check if this is a first-time entry, a copy of the official Registration of this hound must accompany this entry unless NGA.			
<input type="checkbox"/> Check if any information has changed since the last ASFA trial entry. Regarding _____			
<input type="checkbox"/> Check if this hound has been dismissed within the last 6 trials entered. Must be marked in order to qualify for a "clean" trial requirement.			

I CERTIFY that I am the actual owner of this dog, or that I am the duly authorized agent of the actual owner whose name I have entered above. In consideration of the acceptance of this entry and the opportunity to have this dog judged and to win prize money, ribbons, or trophies, I (we) agree to abide by the rules and regulations of the American Sighthound Field Association in effect at the time of this lure field trial, and by any additional rules and regulations appearing in the premium list for this lure field trial. I (we) agree that the club holding this lure field trial has the right to refuse this entry for cause, which the club shall deem to be sufficient. I (we) agree to hold this club, its members, directors, governors, officers, agents or other functionaries, any employees of the aforementioned parties and the owner(s) of the trial premises or grounds harmless from any claim for loss or injury which may be alleged to have been caused directly or indirectly to any person or thing by the act of this dog while in or upon the lure field trial premises or grounds or near any entrance thereto and I (we) personally assume all responsibility and liability for any such claim, and I (we) further agree to hold the aforementioned parties harmless from any claim loss of this dog by disappearance, theft damage or injury be caused or alleged to be caused by the negligence of the club or any of the aforementioned parties or by the negligence of any person or any other cause or causes. I (we) certify and represent that the dog entered is not a hazard to person or other dogs. This entry is submitted for acceptance of the forgoing representations and agreements.

**SIGNATURE** of owner or his agent  
duly authorized to make this entry \_\_\_\_\_

**Please separate the entries before submitting to FTS.**